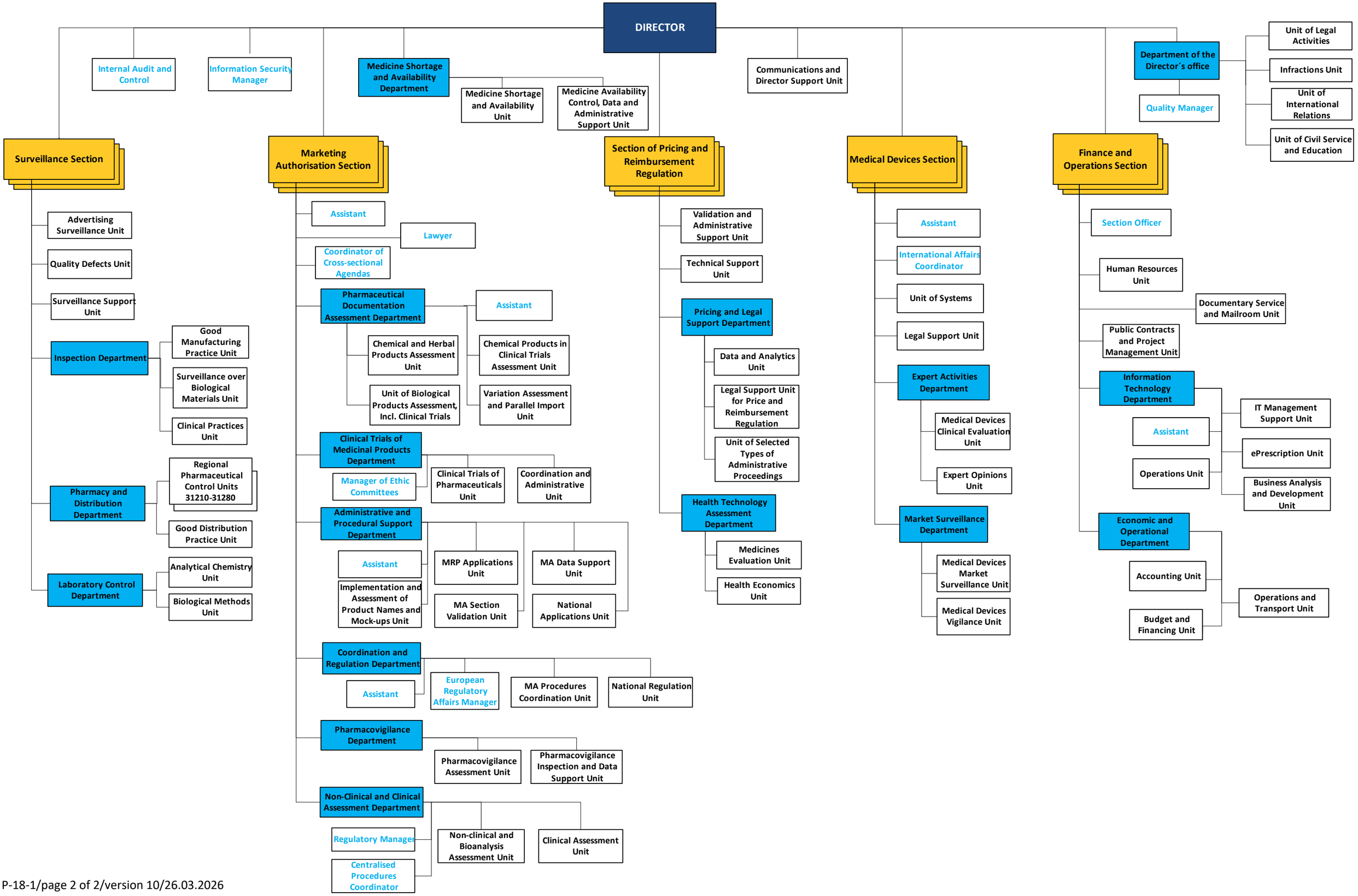State Institute for Drug Control – Organisational structure valid from 1st April 2026